

ENTRY REQUIRED PARKING-234 PROPOSED PARKING-221 STACK PARKING-13

<----- 30.00 M. WIDE ROAD ----->

GROUND FLOOR PLAN

ENTRY

THE INFORMATION CONTAINED IN THIS LEAFLET/PLAN/DRAWING IS INDICATIVE OF DEVELOPMENT THAT IS PROPOSED SUBJECT TO APPROVAL OF THE AUTHORITIES OR IN THE INTEREST OF CONTINUING IMPROVEMENT. THE ARCHITECT/DEVELOPER RESERVE THE RIGHT TO C

<p>PROJECT :- " JUHI SERENITY "</p> <p>PROPOSED RESIDENTIAL CUM COMMERCIAL, BUILDING ON PLOT NO.- 24, SECTOR-08, GHANSOLI, NAVI MUMBAI.</p>	<p>DEVELOPERS</p> <p>BHUMIKA DEVELOPERS</p> <p>OFFICE NO. - 1605/1606, AMBIENCE COURT, PLOT NO.-02, SECTOR-19 D, VASHI, NAVI MUMBAI.</p>	<p>NORTH</p>	<p>ARCHITECTS</p> <p>TRIARCH DESIGN STUDIO</p> <p>ARCHITECTS AND INTERIOR DESIGNERS</p> <p><small>HEAD OFFICE: 1001/1002, Sector-19, Vashi, Navi Mumbai. 400 102 BRANCH OFFICE: 1001/1002, Sector-19, Vashi, Navi Mumbai. 400 102 BRANCH OFFICE: 1001/1002, Sector-19, Vashi, Navi Mumbai. 400 102</small></p>
--	--	---------------------	--

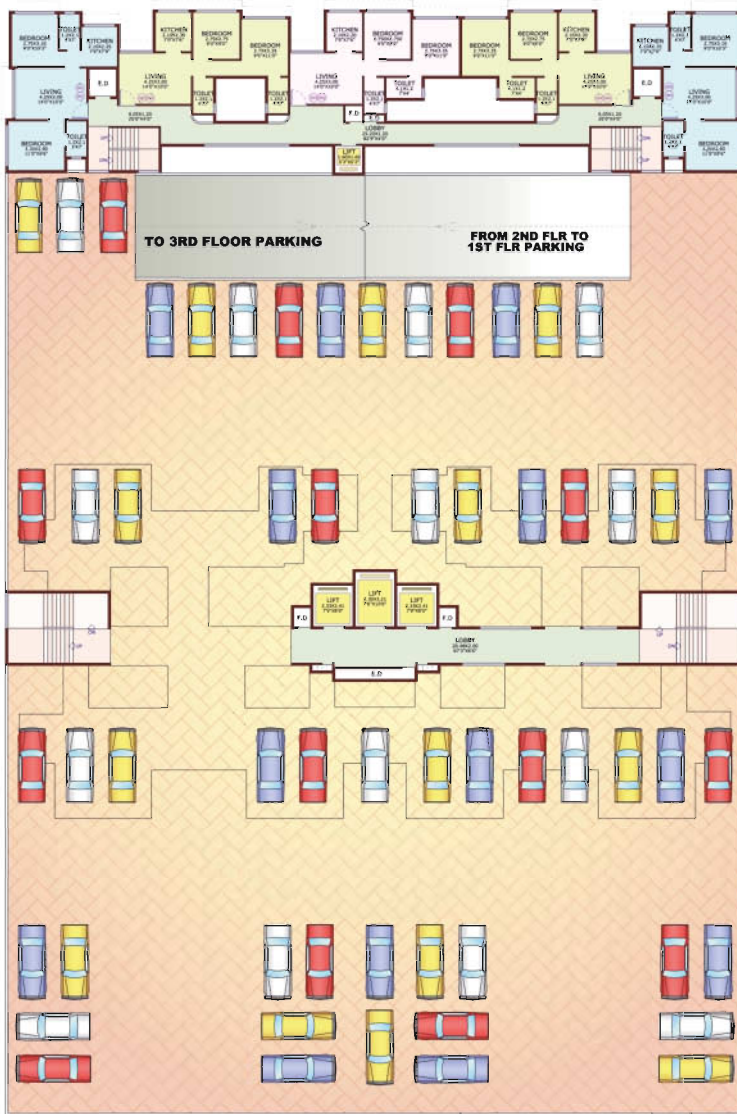

**TYPICAL FLOOR PLAN
(2ND & 3RD)**

THE INFORMATION CONTAINED IN THIS LEAFLET/PLAN/DRAWING IS INDICATIVE OF DEVELOPMENT THAT IS PROPOSED SUBJECT TO APPROVAL OF THE AUTHORITIES OR IN THE INTEREST OF CONTINUING IMPROVEMENT. THE ARCHITECT/DEVELOPER RESERVE THE RIGHT TO C

PROJECT :- " JUHI SERENITY "

PROPOSED RESIDENTIAL CUM COMMERCIAL,
BUILDING ON PLOT NO.- 24, SECTOR-08,
GHANSOLI, NAVI MUMBAI.

DEVELOPERS

BHUMIKA DEVELOPERS

OFFICE NO - 1605/1606,
AMBIENCE COURT, PLOT NO-02,
SECTOR-19 D, VASHI, NAVI MUMBAI.

NORTH

ARCHITECTS



TRIARCH DESIGN STUDIO
ARCHITECTS AND INTERIOR DESIGNERS

REGD OFF: 200/201, Sector-19, Vashi, Navi Mumbai, Maharashtra
REGD OFF: 10, Laxmi Nagar, Sector-19, Vashi, Navi Mumbai, Maharashtra
REGD OFF: 10, Laxmi Nagar, Sector-19, Vashi, Navi Mumbai, Maharashtra

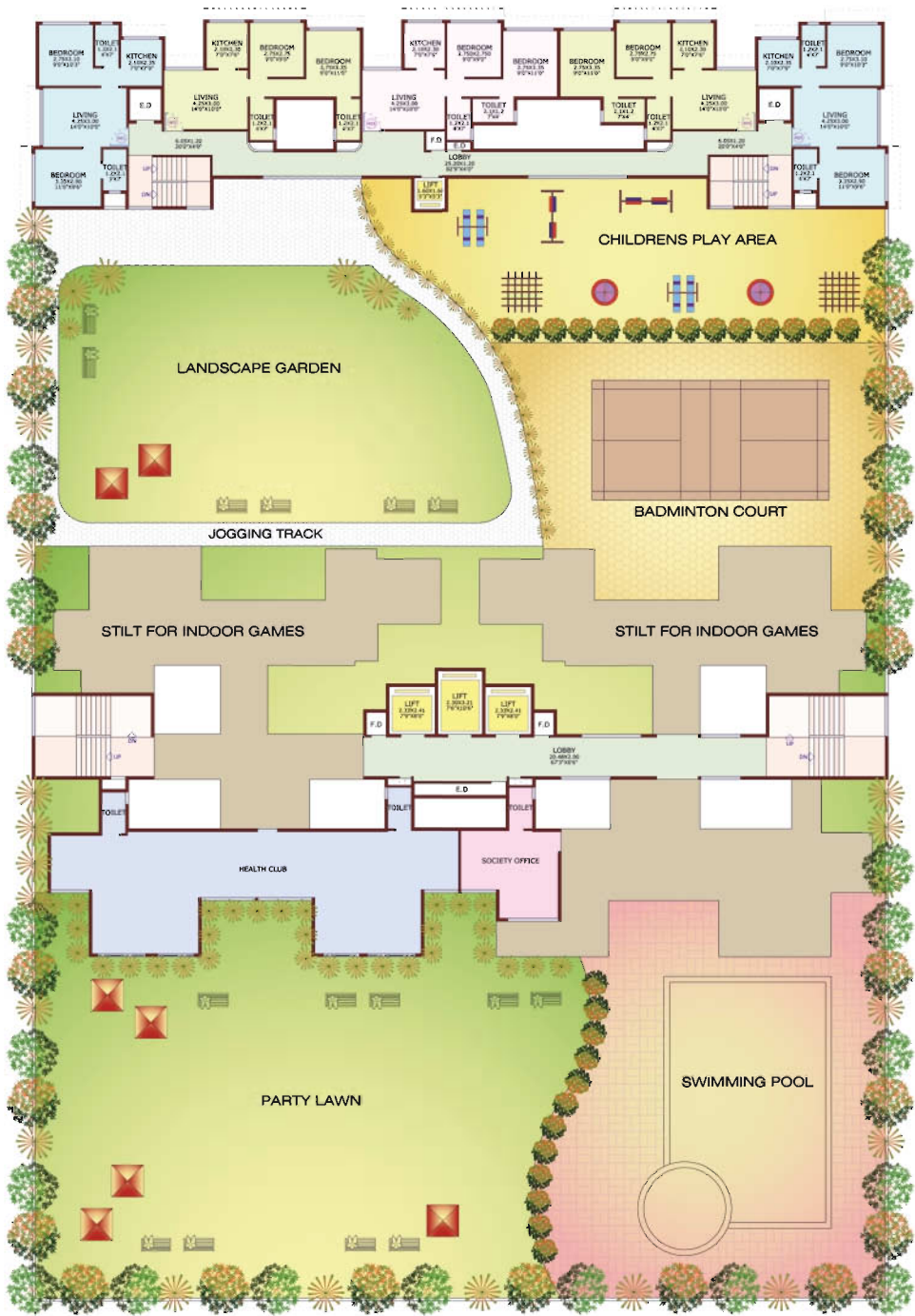

FOURTH FLOOR PLAN

<p>THE INFORMATION CONTAINED IN THIS LEAFLET/PLAN/DRAWING IS INDICATIVE OF DEVELOPMENT THAT IS PROPOSED SUBJECT TO APPROVAL OF THE AUTHORITIES OR IN THE INTEREST OF CONTINUING IMPROVEMENT. THE ARCHITECT/DEVELOPER RESERVE THE RIGHT TO C</p>			
<p>PROJECT :- " JUHI SERENITY "</p> <p>PROPOSED RESIDENTIAL CUM COMMERCIAL, BUILDING ON PLOT NO.- 24, SECTOR-08, GHANSOLI, NAVI MUMBAI.</p>		<p>DEVELOPERS</p> <p>BHUMIKA DEVELOPERS</p> <p>OFFICE NO. - 1605/1606, AMBIENCE COURT, PLOT NO-02, SECTOR-19 D, VASHI, NAVI MUMBAI.</p>	
<p>NORTH</p> 		<p>ARCHITECTS</p> <p>TRIARCH DESIGN STUDIO</p> <p>ARCHITECTS AND INTERIOR DESIGNERS</p> <p>REGD. OFF. - 1605/1606, AMBIENCE COURT, SECTOR-19 D, VASHI, NAVI MUMBAI. REGD. OFF. - 1605/1606, AMBIENCE COURT, SECTOR-19 D, VASHI, NAVI MUMBAI. REGD. OFF. - 1605/1606, AMBIENCE COURT, SECTOR-19 D, VASHI, NAVI MUMBAI.</p>	

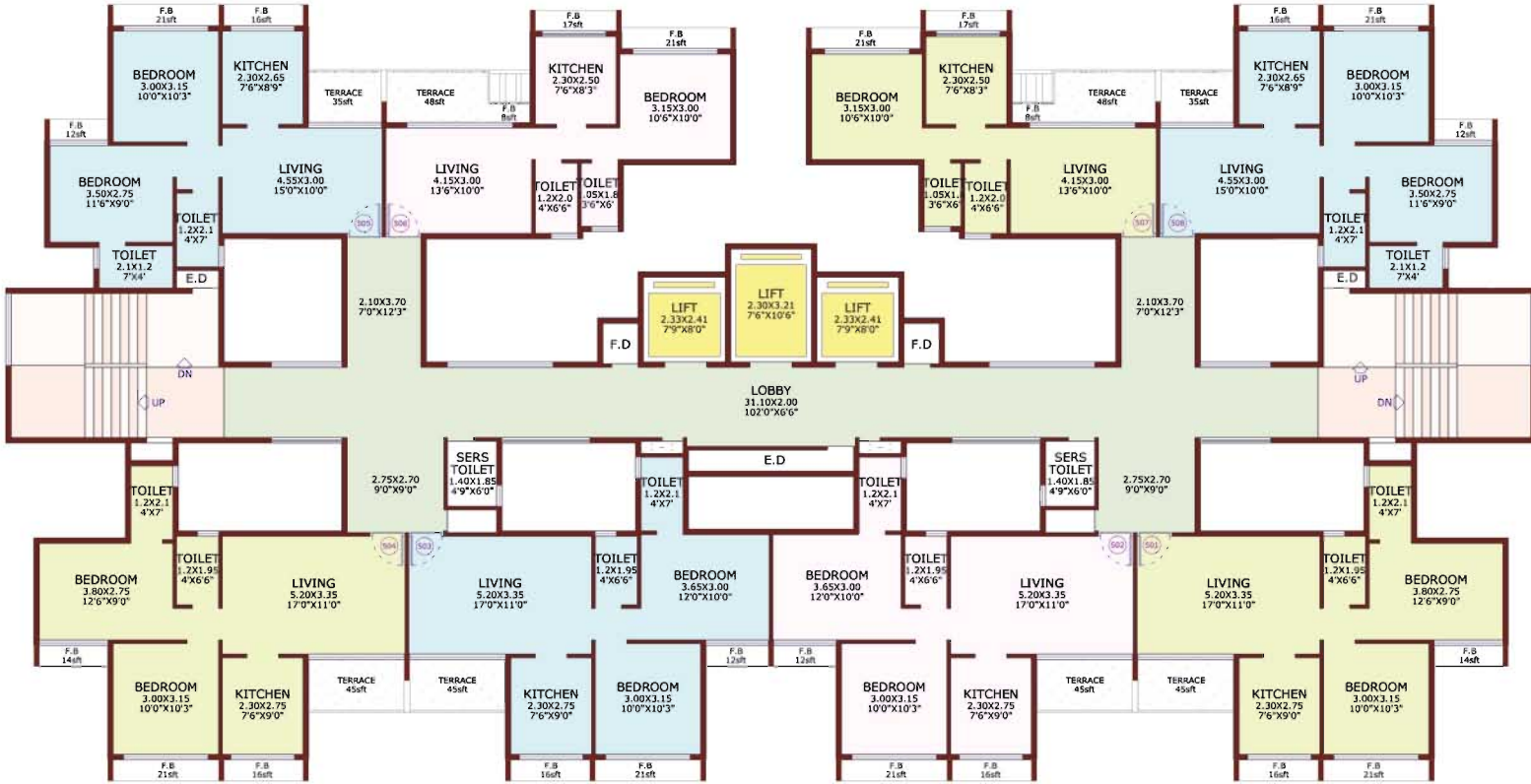

THE INFORMATION CONTAINED IN THIS LEAFLET/PLAN/DRAWING IS INDICATIVE OF DEVELOPMENT THAT IS PROPOSED SUBJECT TO APPROVAL OF THE AUTHORITIES DR IN THE INTEREST OF CONTINUING IMPROVEMENT. THE ARCHITECT/DEVELOPER RESERVE THE RIGHT TO				
PROJECT :- " JUHI SERENITY "	DEVELOPERS	PLAN	NORTH	ARCHITECTS
PROPOSED RESIDENTIAL CUM COMMERCIAL, BUILDING ON PLOT NO.- 24, SECTOR-08, GHANSOLI, NAVI MUMBAI.	BHUMIKA DEVELOPERS OFFICE NO.- 1605/1606, AMBIENCE COURT, PLOT NO-02, SECTOR-19 D, VASHI, NAVI MUMBAI.	FIFTH FLOOR PLAN		 TRIARCH DESIGN STUDIO ARCHITECTS AND INTERIOR DESIGNERS HEAD OFF: BHUMIKA'S BUNGALOW, SARASWATI ROAD, JODHPURWADI, 2E, MUMBAI 400 006 BRANCH OFF: 101, SHRIJEE COMMERCIAL COMPLEX, PLOT NO 101, SECTOR 41, C.S.B. BELT ROAD, NAVI MUMBAI. TEL: 2788919, 2788920

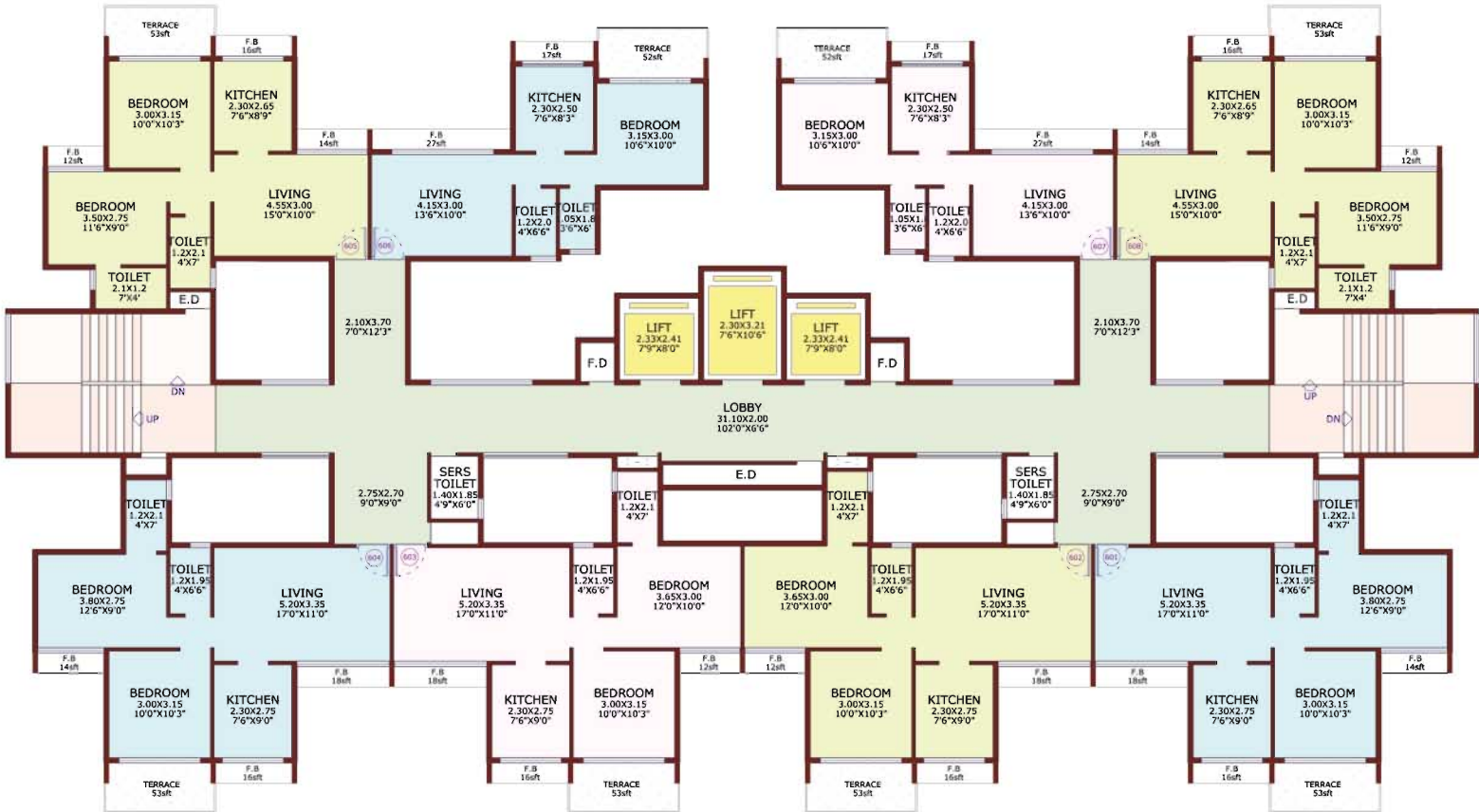

THE INFORMATION CONTAINED IN THIS LEAFLET/PLAN/DRAWING IS INDICATIVE OF DEVELOPMENT THAT IS PROPOSED SUBJECT TO APPROVAL OF THE AUTHORITIES DR IN THE INTEREST OF CONTINUING IMPROVEMENT. THE ARCHITECT/DEVELOPER RESERVE THE RIGHT TO C

PROJECT :- " JUHI SERENITY "	DEVELOPERS	PLAN	NORTH	ARCHITECTS
PROPOSED RESIDENTIAL CUM COMMERCIAL, BUILDING ON PLOT NO.- 24, SECTOR-08, GHANSOLI, NAVI MUMBAI.	BHUMIKA DEVELOPERS OFFICE NO.- 1605/1606, AMBIENCE COURT, PLOT NO-02, SECTOR-19 D, VASHI, NAVI MUMBAI.	SIXTH FLOOR PLAN		 TRIARCH DESIGN STUDIO ARCHITECTS AND INTERIOR DESIGNERS <small>HEAD OFF: BHAMBURDA BLDG., SARABWADI ROAD, JIJESWARI-2, MUMBAI-400042. TEL: 26060000 BRANCH OFF: 101, SHREE COMMERCIAL COMPLEX, PLOT NO. 24, SECTOR-8, G.H.S. BELHAR, NAVI MUMBAI. TEL: 2788910, 2788909</small>

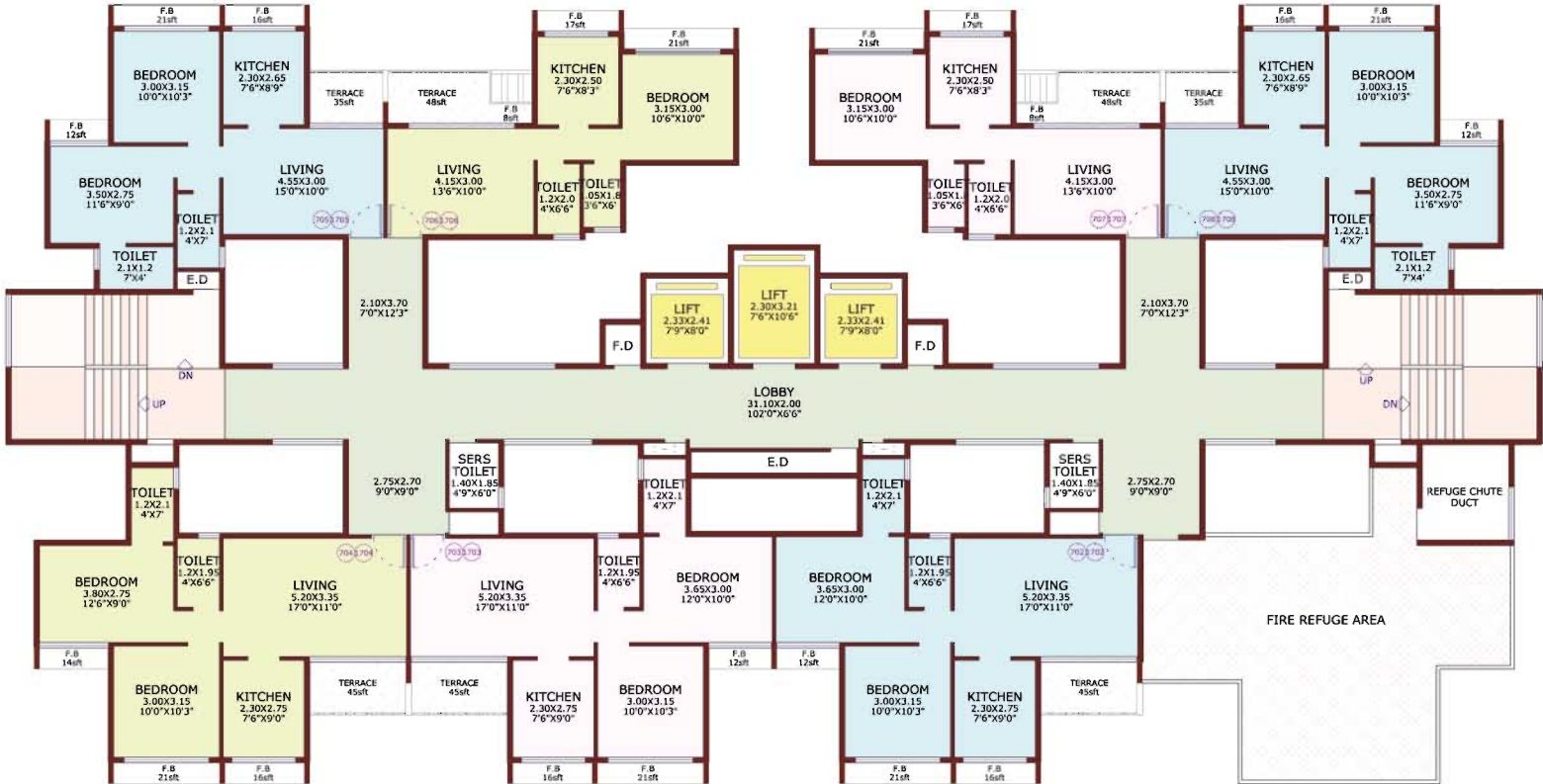

THE INFORMATION CONTAINED IN THIS LEAFLET/PLAN/DRAWING IS INDICATIVE OF DEVELOPMENT THAT IS PROPOSED SUBJECT TO APPROVAL OF THE AUTHORITIES DR IN THE INTEREST OF CONTINUING IMPROVEMENT. THE ARCHITECT/DEVELOPER RESERVE THE RIGHT TO				
PROJECT :- " JUHI SERENITY "	DEVELOPERS	PLAN	NORTH	ARCHITECTS
PROPOSED RESIDENTIAL CUM COMMERCIAL, BUILDING ON PLOT NO.- 24, SECTOR-08, GHANSOLI, NAVI MUMBAI.	BHUMIKA DEVELOPERS OFFICE NO.- 1605/1606, AMBIENCE COURT, PLOT NO-02, SECTOR-19 D, VASHI, NAVI MUMBAI.	TYPICAL FLOOR PLAN (7,17)		 TRIARCH DESIGN STUDIO ARCHITECTS AND INTERIOR DESIGNERS HEAD OFF: BHUMIKA DEVELOPERS, AMBIENCE COURT, PLOT NO-02, SECTOR-19 D, VASHI, NAVI MUMBAI. BRANCH OFF: 10, SHREE COMMERCIAL COMPLEX, PLOT NO-10, SECTOR-11, C.S.B. BELT ROAD, NAVI MUMBAI. TEL: 27881912, 27881913

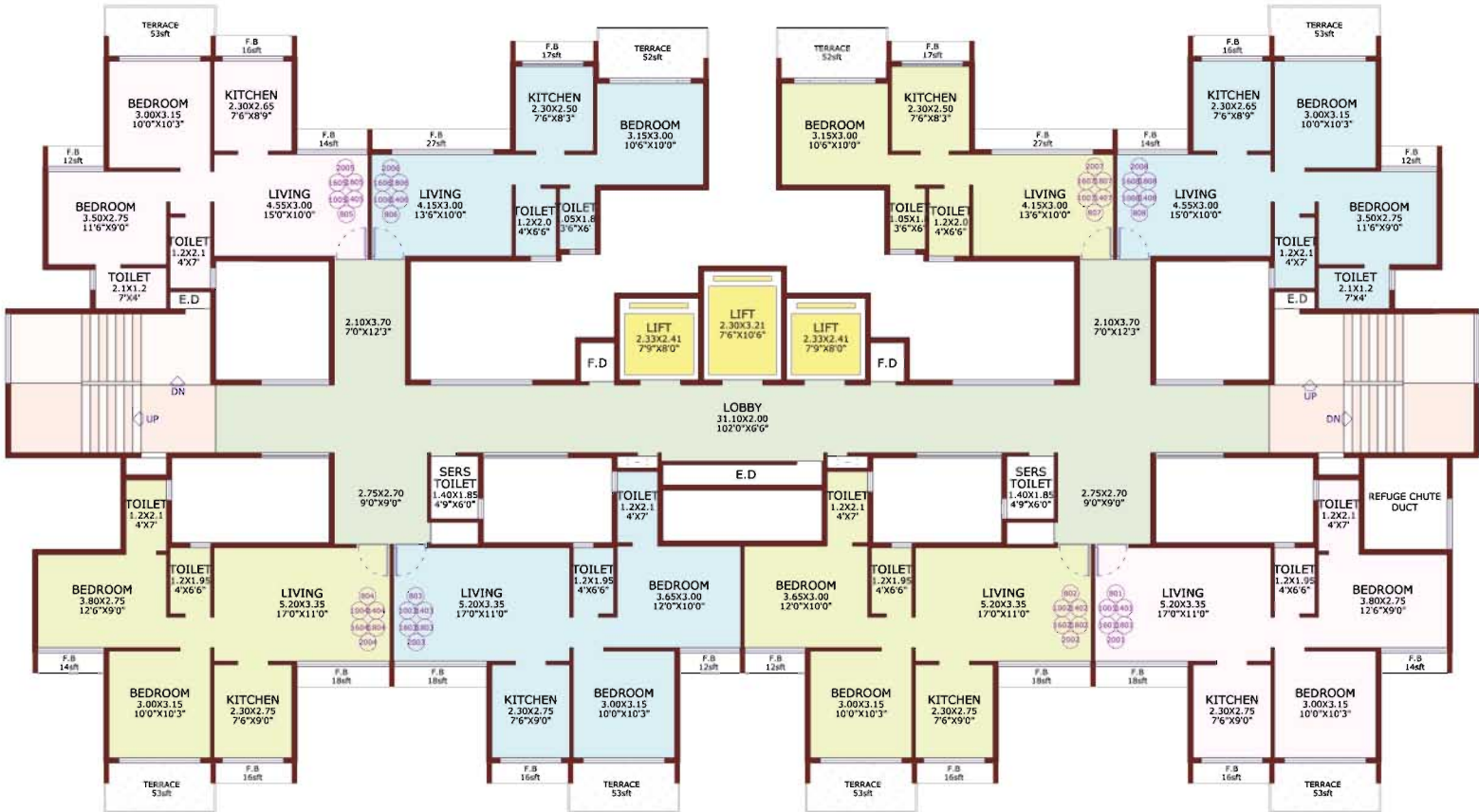

THE INFORMATION CONTAINED IN THIS LEAFLET/PLAN/DRAWING IS INDICATIVE OF DEVELOPMENT THAT IS PROPOSED SUBJECT TO APPROVAL OF THE AUTHORITIES DR IN THE INTEREST OF CONTINUING IMPROVEMENT. THE ARCHITECT/DEVELOPER RESERVE THE RIGHT TO C

PROJECT :- " JUHI SERENITY "	DEVELOPERS	PLAN	NORTH	ARCHITECTS
PROPOSED RESIDENTIAL CUM COMMERCIAL, BUILDING ON PLOT NO.- 24, SECTOR-08, GHANSOLI, NAVI MUMBAI.	BHUMIKA DEVELOPERS OFFICE NO.- 1605/1606, AMBIENCE COURT, PLOT NO-02, SECTOR-19 D, VASHI, NAVI MUMBAI.	TYPICAL FLOOR PLAN (8,10,14,16,18,20)		 TRIARCH DESIGN STUDIO ARCHITECTS AND INTERIOR DESIGNERS <small>HEAD OFFICE: BHUMIKA DEVELOPERS, AMBIENCE COURT, PLOT NO-02, SECTOR-19 D, VASHI, NAVI MUMBAI. TEL: 022-25541111 BRANCH OFFICE: 101, SHARDA COMMERICAL COMPLEX, PLOT NO 101, SECTOR 41, C.S.B. BELT ROAD, NAVI MUMBAI. TEL: 022-25541111</small>

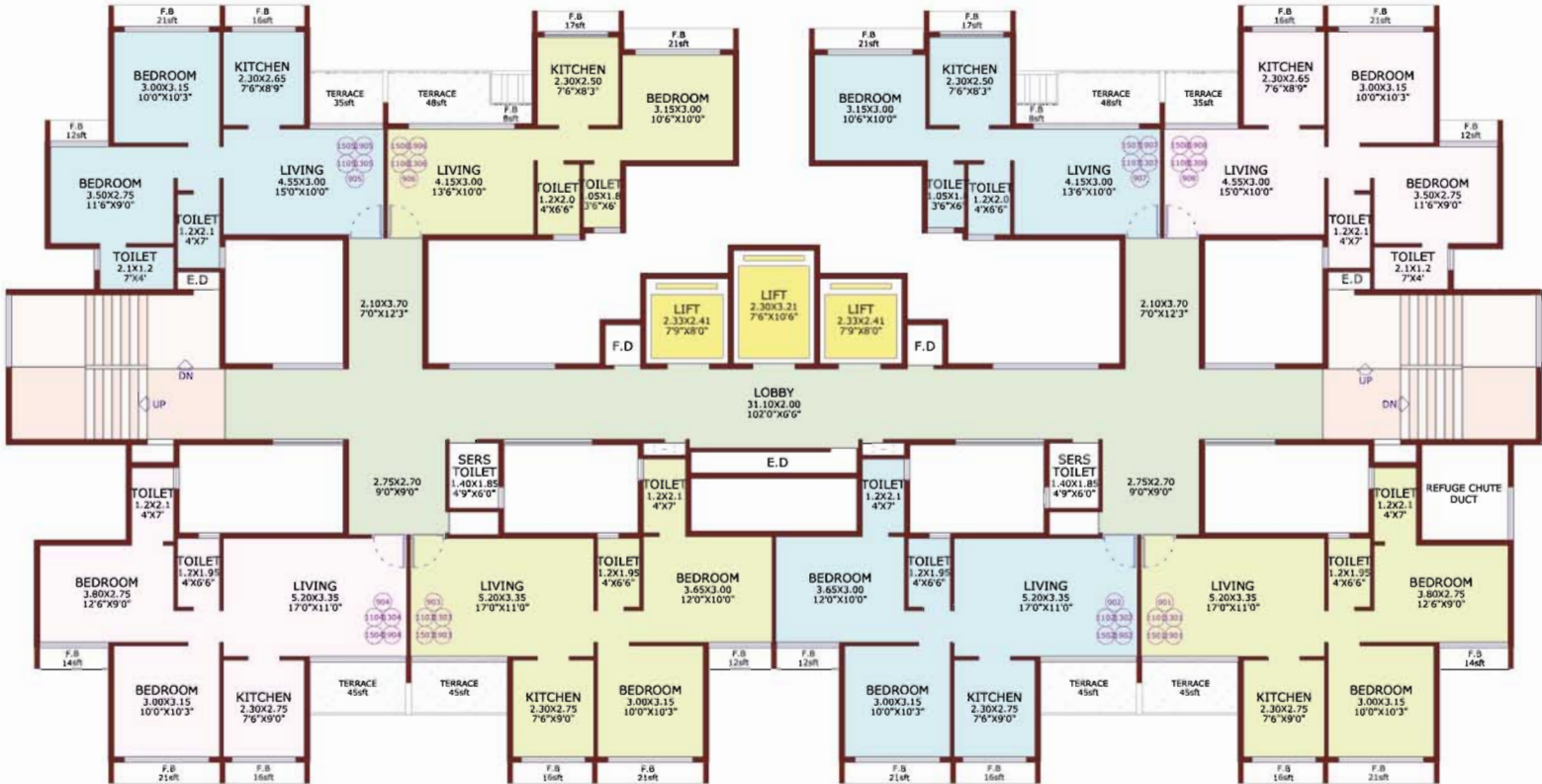

THE INFORMATION CONTAINED IN THIS LEAFLET/PLAN/DRAWING IS INDICATIVE OF DEVELOPMENT THAT IS PROPOSED SUBJECT TO APPROVAL OF THE AUTHORITIES DR IN THE INTEREST OF CONTINUING IMPROVEMENT. THE ARCHITECT/DEVELOPER RESERVE THE RIGHT TO C				
PROJECT :- " JUHI SERENITY "	DEVELOPERS	PLAN	NORTH	ARCHITECTS
PROPOSED RESIDENTIAL CUM COMMERCIAL, BUILDING ON PLOT NO.- 24, SECTOR-08, GHANSOLI, NAVI MUMBAI.	BHUMIKA DEVELOPERS OFFICE NO. - 1605/1606, AMBIENCE COURT, PLOT NO-02, SECTOR-19 D, VASHI, NAVI MUMBAI.	TYPICAL FLOOR PLAN (9,11,13,15,19)		 TRIARCH DESIGN STUDIO ARCHITECTS AND INTERIOR DESIGNERS HEAD OFF: BHUMIKA'S ENGINEERING & ARCHITECTURE PVT. LTD. BRANDED BRANCH OFF: BHUMIKA COMMERCIAL COMPLEX, PLOT NO. 24, SECTOR-08, G.H.S. BELUR, NAVI MUMBAI - TEL: 0226819 2789/99

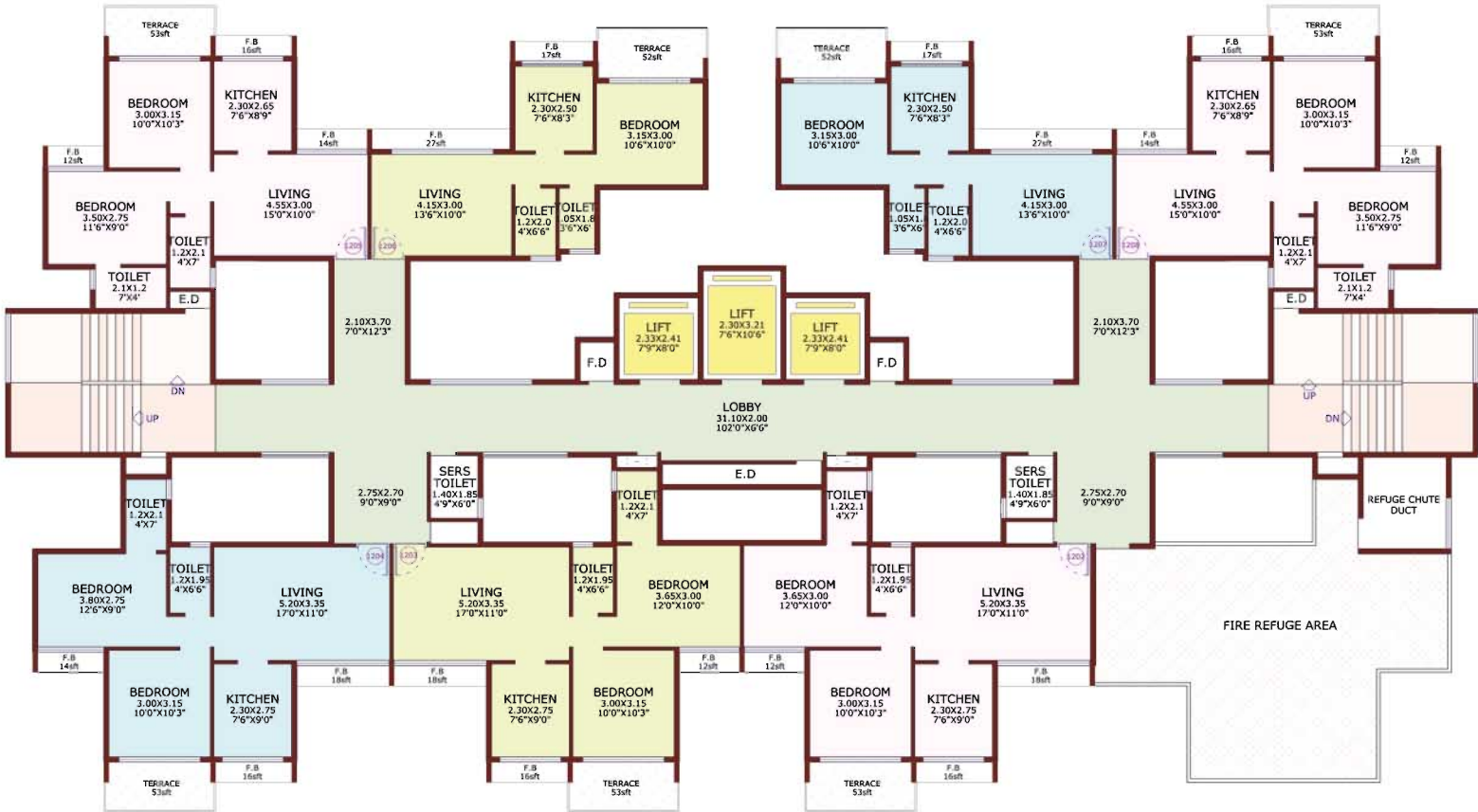

THE INFORMATION CONTAINED IN THIS LEAFLET/PLAN/DRAWING IS INDICATIVE OF DEVELOPMENT THAT IS PROPOSED SUBJECT TO APPROVAL OF THE AUTHORITIES DR IN THE INTEREST OF CONTINUING IMPROVEMENT. THE ARCHITECT/DEVELOPER RESERVE THE RIGHT TO C

PROJECT :- " JUHI SERENITY "	DEVELOPERS	PLAN	NORTH	ARCHITECTS
PROPOSED RESIDENTIAL CUM COMMERCIAL, BUILDING ON PLOT NO.- 24, SECTOR-08, GHANSOLI, NAVI MUMBAI.	BHUMIKA DEVELOPERS OFFICE NO.- 1605/1606, AMBIENCE COURT, PLOT NO-02, SECTOR-19 D, VASHI, NAVI MUMBAI.	12TH FLOOR PLAN		 TRIARCH DESIGN STUDIO ARCHITECTS AND INTERIOR DESIGNERS <small>HEAD OFF: BHAMBURDA BLDG., BHAMBURDA ROAD, JODHPUR-21, BHAMBURDA ROAD, JODHPUR-21, BHAMBURDA OFF: 10, SHARDA COMMERICAL COMPLEX, PLOT NO. 24, SECTOR-11, C.S.D. BELAPUR, NAVI MUMBAI. TEL: 278819, 278820</small>



THE INFORMATION CONTAINED IN THIS LEAFLET/PLAN/DRAWING IS INDICATIVE OF DEVELOPMENT THAT IS PROPOSED SUBJECT TO APPROVAL OF THE AUTHORITIES DR IN THE INTEREST OF CONTINUING IMPROVEMENT. THE ARCHITECT/DEVELOPER RESERVE THE RIGHT TO C

PROJECT :- " JUHI SERENITY "	DEVELOPERS	PLAN	NORTH	ARCHITECTS
PROPOSED RESIDENTIAL CUM COMMERCIAL, BUILDING ON PLOT NO.- 24, SECTOR-08, GHANSOLI, NAVI MUMBAI.	BHUMIKA DEVELOPERS OFFICE NO.- 1605/1606, AMBIENCE COURT, PLOT NO-02, SECTOR-19 D, VASHI, NAVI MUMBAI.	21ST FLOOR PLAN		 TRIARCH DESIGN STUDIO ARCHITECTS AND INTERIOR DESIGNERS <small>HEAD OFF: BHAMBURDA BUILDING, BHAMBURDA ROAD, ANDHERWADI, 400 016, MUMBAI BRANCH OFF: 101, SHREE COMMERCIAL COMPLEX, PLOT NO 24, SECTOR 8, GHANSOLI, NAVI MUMBAI C.O. NO. 2709009</small>

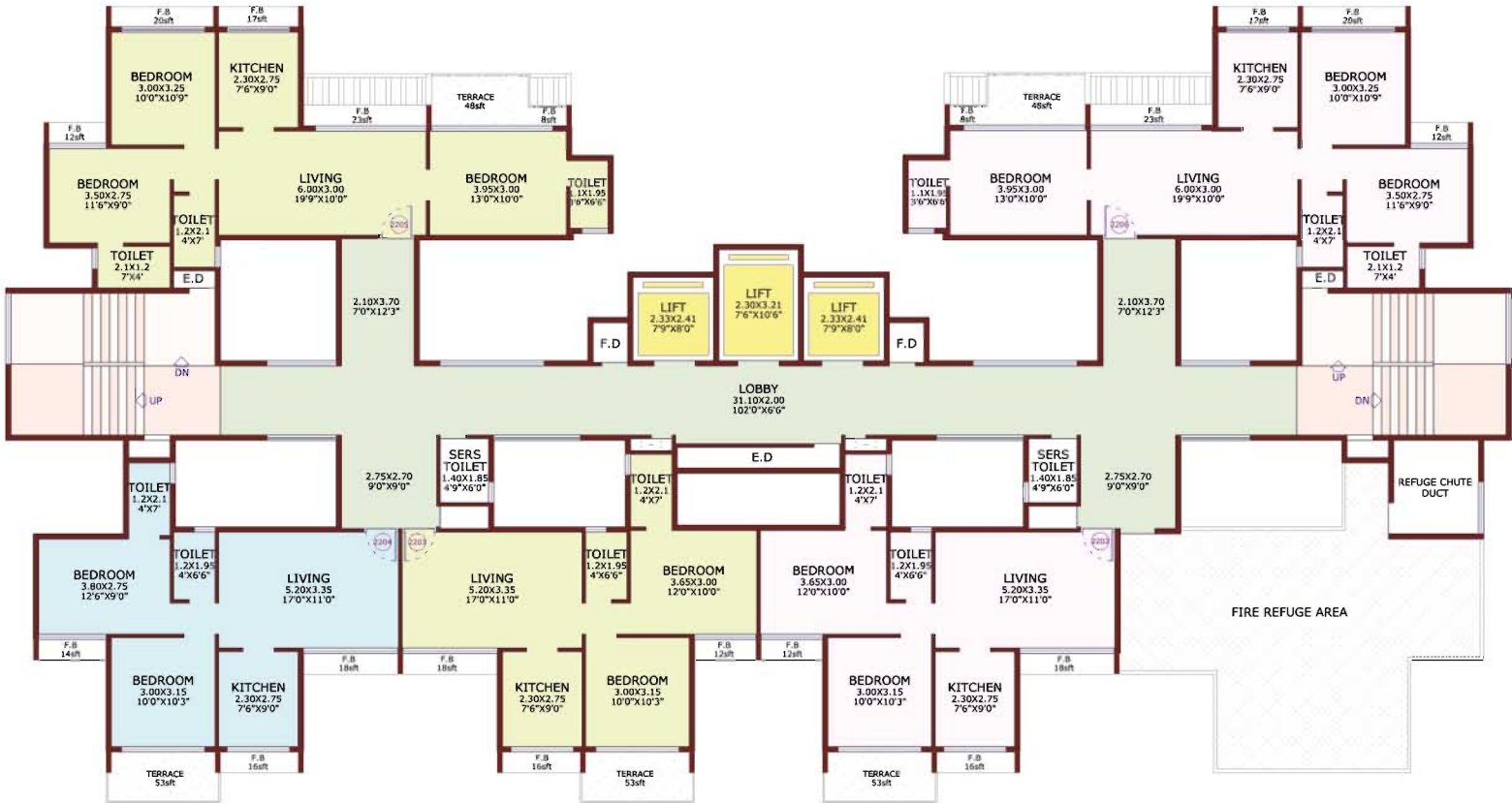

THE INFORMATION CONTAINED IN THIS LEAFLET/PLAN/DRAWING IS INDICATIVE OF DEVELOPMENT THAT IS PROPOSED SUBJECT TO APPROVAL OF THE AUTHORITIES DR IN THE INTEREST OF CONTINUING IMPROVEMENT. THE ARCHITECT/DEVELOPER RESERVE THE RIGHT TO C

PROJECT :- " JUHI SERENITY "	DEVELOPERS	PLAN	NORTH	ARCHITECTS
PROPOSED RESIDENTIAL CUM COMMERCIAL, BUILDING ON PLOT NO.- 24, SECTOR-08, GHANSOLI, NAVI MUMBAI.	BHUMIKA DEVELOPERS OFFICE NO.- 1605/1606, AMBIENCE COURT, PLOT NO-02, SECTOR-19 D, VASHI, NAVI MUMBAI.	22ND FLOOR PLAN		TRIARCH DESIGN STUDIO ARCHITECTS AND INTERIOR DESIGNERS <small>HEAD OFF: BHUMIKA'S BUILDING, SARASWATI ROAD, JIJESHWARI, 21, MUMBAI 400 042, TEL: 26088411 BRANCH OFF: 16, SHARAD COMMERICAL COMPLEX, PLOT NO 19A, SECTOR 11, C.S.B. BELTAR, NAVI MUMBAI. TEL: 2788910, 2788919</small>

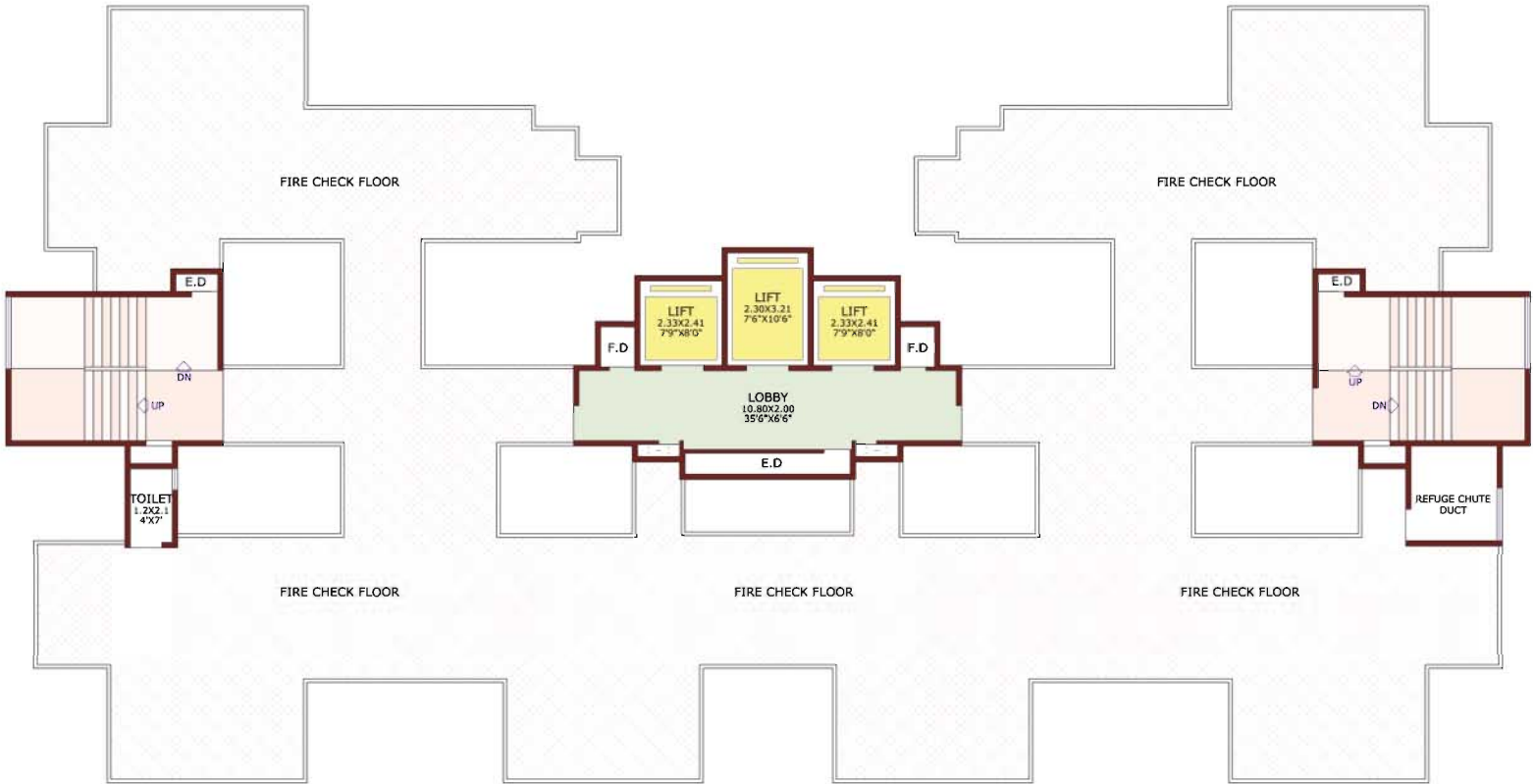

THE INFORMATION CONTAINED IN THIS LEAFLET/PLAN/DRAWING IS INDICATIVE OF DEVELOPMENT THAT IS PROPOSED SUBJECT TO APPROVAL OF THE AUTHORITIES DR IN THE INTEREST OF CONTINUING IMPROVEMENT. THE ARCHITECT/DEVELOPER RESERVE THE RIGHT TO C

PROJECT :- " JUHI SERENITY "	DEVELOPERS	PLAN	NORTH	ARCHITECTS
PROPOSED RESIDENTIAL CUM COMMERCIAL, BUILDING ON PLOT NO.- 24, SECTOR-08, GHANSOLI, NAVI MUMBAI.	BHUMIKA DEVELOPERS OFFICE NO.- 1605/1606, AMBIENCE COURT, PLOT NO-02, SECTOR-19 D, VASHI, NAVI MUMBAI.	23RD FLOOR PLAN		TRIARCH DESIGN STUDIO ARCHITECTS AND INTERIOR DESIGNERS <small> HEAD OFF: BHUMIKA'S BULWARK, SARASWATI ROAD, JODHPUR, RA. MUMBAI 400 086. TEL: 27828441 BRANCH OFF: 10, SHREE COMMERCIAL COMPLEX, PLOT NO. 24, SECTOR-08, G.H.S. BELAPUR, NAVI MUMBAI. TEL: 2788919, 2788920 </small>

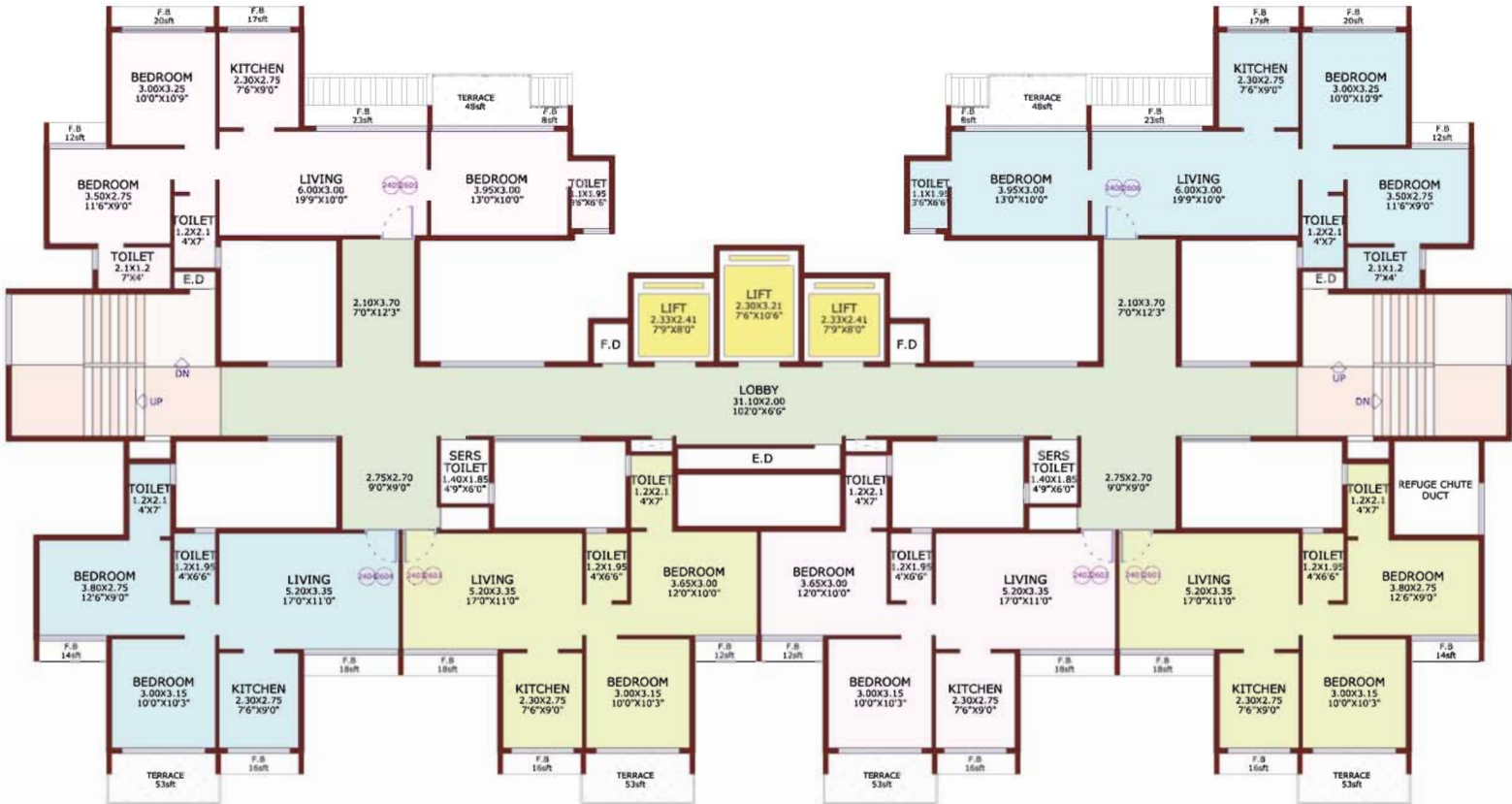

THE INFORMATION CONTAINED IN THIS LEAFLET/PLAN/DRAWING IS INDICATIVE OF DEVELOPMENT THAT IS PROPOSED SUBJECT TO APPROVAL OF THE AUTHORITIES DR IN THE INTEREST OF CONTINUING IMPROVEMENT. THE ARCHITECT/DEVELOPER RESERVE THE RIGHT TO C

PROJECT :- " JUHI SERENITY "	DEVELOPERS	PLAN	NORTH	ARCHITECTS
PROPOSED RESIDENTIAL CUM COMMERCIAL, BUILDING ON PLOT NO.- 24, SECTOR-08, GHANSOLI, NAVI MUMBAI.	BHUMIKA DEVELOPERS OFFICE NO. - 1605/1606, AMBIENCE COURT, PLOT NO-02, SECTOR-19 D, VASHI, NAVI MUMBAI.	TYPICAL FLOOR PLAN (24,26)		 TRIARCH DESIGN STUDIO ARCHITECTS AND INTERIOR DESIGNERS <small>HEAD OFF - 1605/1606, AMBIENCE COURT, PLOT NO-02, SECTOR-19 D, VASHI, NAVI MUMBAI. BRANCH OFF - 16, SHARAD COMMERICAL COMPLEX, PLOT NO-14, SECTOR-41, C.S.B. BELT, NAVI MUMBAI. TEL: 02268192786/92</small>



THE INFORMATION CONTAINED IN THIS LEAFLET/PLAN/DRAWING IS INDICATIVE OF DEVELOPMENT THAT IS PROPOSED SUBJECT TO APPROVAL OF THE AUTHORITIES DR IN THE INTEREST OF CONTINUING IMPROVEMENT. THE ARCHITECT/DEVELOPER RESERVE THE RIGHT TO C				
PROJECT :- " JUHI SERENITY "	DEVELOPERS	PLAN	NORTH	ARCHITECTS
PROPOSED RESIDENTIAL CUM COMMERCIAL, BUILDING ON PLOT NO.- 24, SECTOR-08, GHANSOLI, NAVI MUMBAI.	BHUMIKA DEVELOPERS OFFICE NO. - 1605/1606, AMBIENCE COURT, PLOT NO-02, SECTOR-19 D, VASHI, NAVI MUMBAI.	25TH FLOOR PLAN		 TRIARCH DESIGN STUDIO ARCHITECTS AND INTERIOR DESIGNERS HEAD OFF: BHUMIKA BUILDING, SARASWATI ROAD, ANDHERWADI-26, MUMBAI-400 086 BRANCH OFF: 10, SHREE COMMERCIAL COMPLEX, PLOT NO-02, SECTOR-41, B.C. ROAD, CHURCHGATE, MUMBAI-400 020

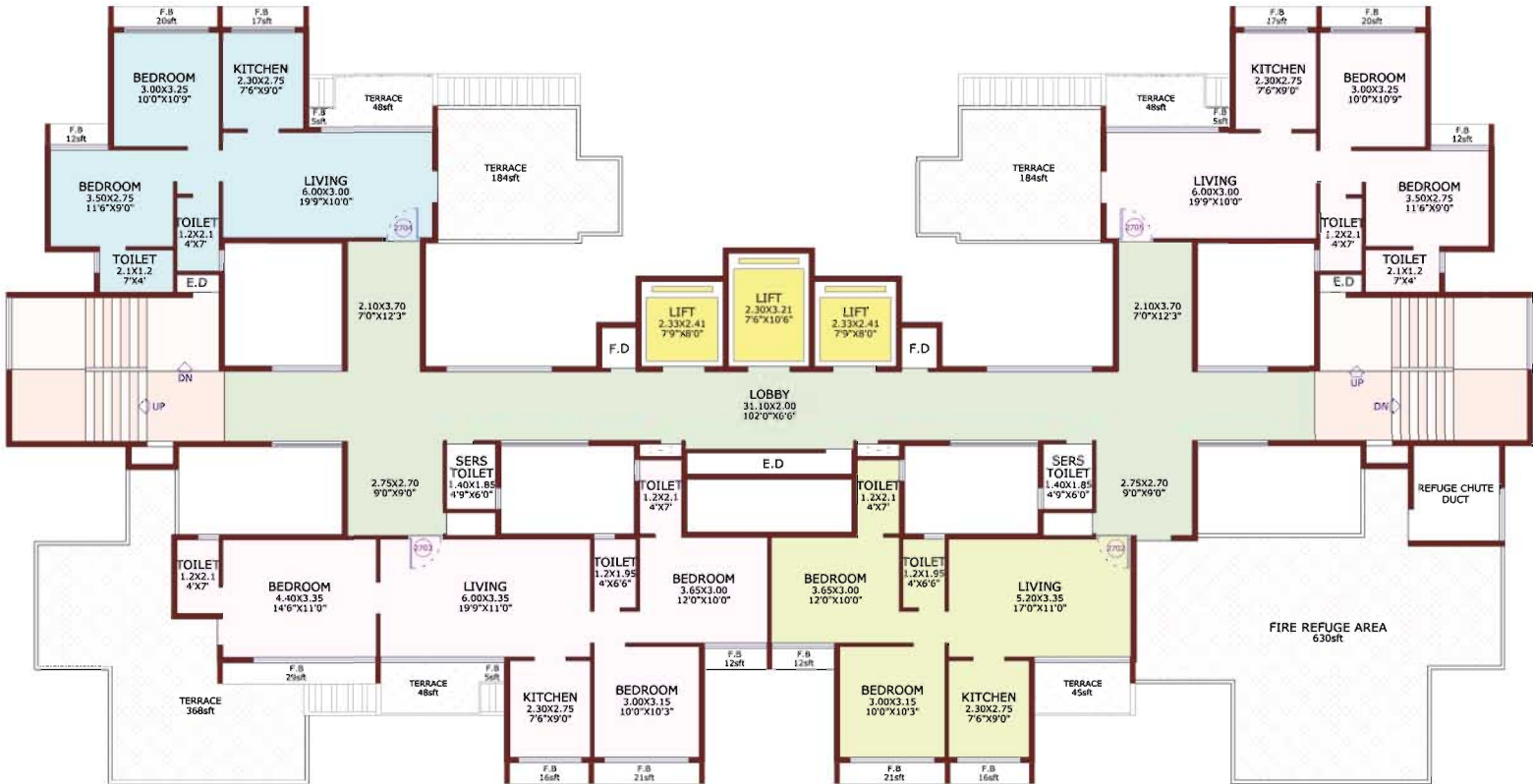

THE INFORMATION CONTAINED IN THIS LEAFLET/PLAN/DRAWING IS INDICATIVE OF DEVELOPMENT THAT IS PROPOSED SUBJECT TO APPROVAL OF THE AUTHORITIES DR IN THE INTEREST OF CONTINUING IMPROVEMENT. THE ARCHITECT/DEVELOPER RESERVE THE RIGHT TO C

PROJECT :- " JUHI SERENITY "	DEVELOPERS	PLAN	NORTH	ARCHITECTS
PROPOSED RESIDENTIAL CUM COMMERCIAL, BUILDING ON PLOT NO.- 24, SECTOR-08, GHANSOLI, NAVI MUMBAI.	BHUMIKA DEVELOPERS OFFICE NO.- 1605/1606, AMBIENCE COURT, PLOT NO-02, SECTOR-19 D, VASHI, NAVI MUMBAI.	27TH FLOOR PLAN		TRIARCH DESIGN STUDIO ARCHITECTS AND INTERIOR DESIGNERS <small>HEAD OFF: BHUMIKA DEVELOPERS, AMBIENCE COURT, PLOT NO-02, SECTOR-19 D, VASHI, NAVI MUMBAI. TEL: 27888111 BRANCH OFF: 10, SHREE COMMERCIAL COMPLEX, PLOT NO 10, SECTOR 11, C.S.B. BELTAR, NAVI MUMBAI. TEL: 27888111</small>